Grieg: “Brudefølget drager forbi”

(The bridal procession passes by), op.19, no. 2

excerpt

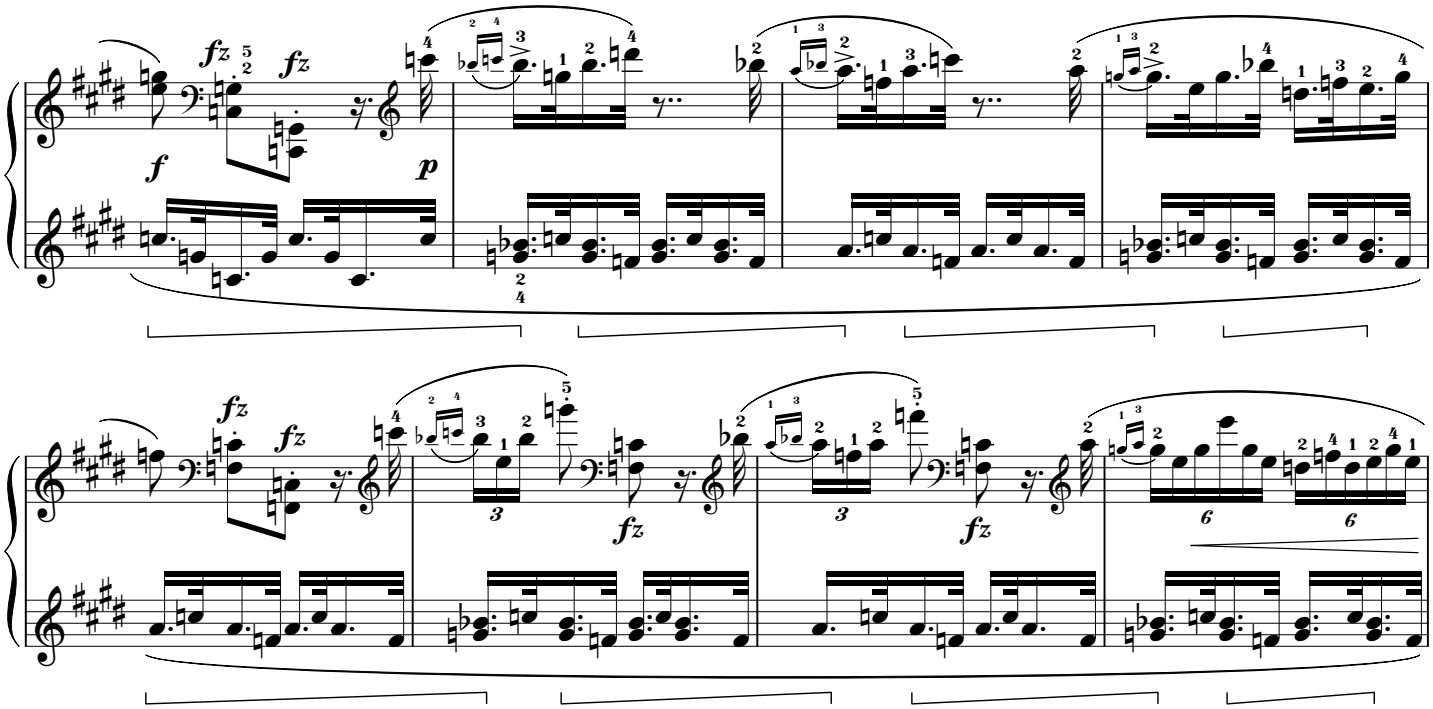

Typeset with Graphire™ Music Press™.
Graphire Corporation • 44 Harvest Lane • PO Box 838 • Wilder, VT 05088-0838 USA • +1-802-296-2515 • info@graphire.com • www.graphire.com
It was shown in Computing in Musicology, Volume 9.